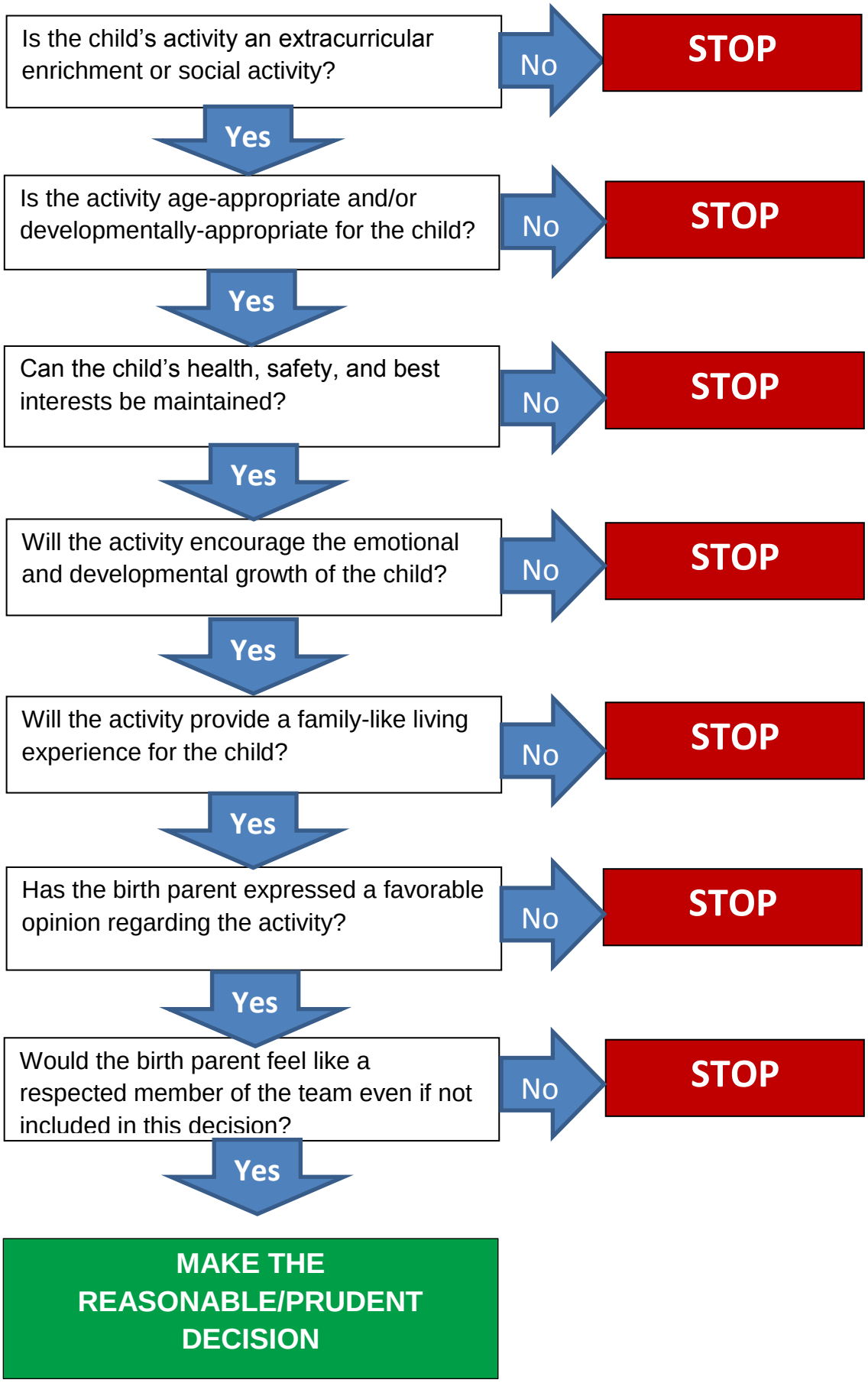NORMALCY DECISION-MAKING GUIDE:
Applying the Reasonable and Prudent Parent Standard